

How to use your Poets' Island Passport from Tweetspeak Poetry

Have fun and track your poetry submissions internationally with your Poets' Island passport.

1. Print the front side of the passport on a sheet of 8.5x11 paper.
2. Feed the newly-printed page into your printer for double-sided printing and print the back side on the same sheet.

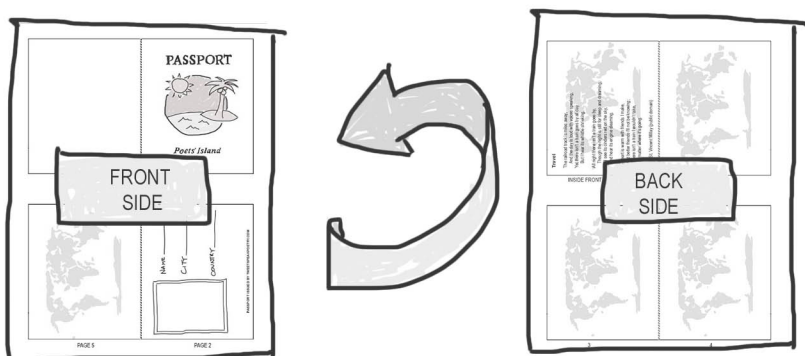

3. Cut the page panels along the solid lines.

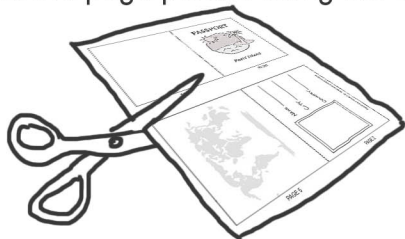

4. Fold along dotted line and assemble.

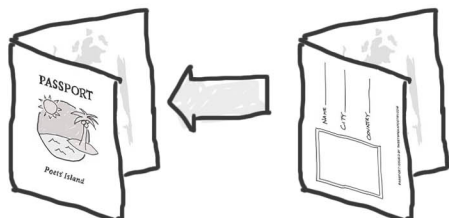

Cut out, label, and paste in stamps as you visit various countries through your submissions.

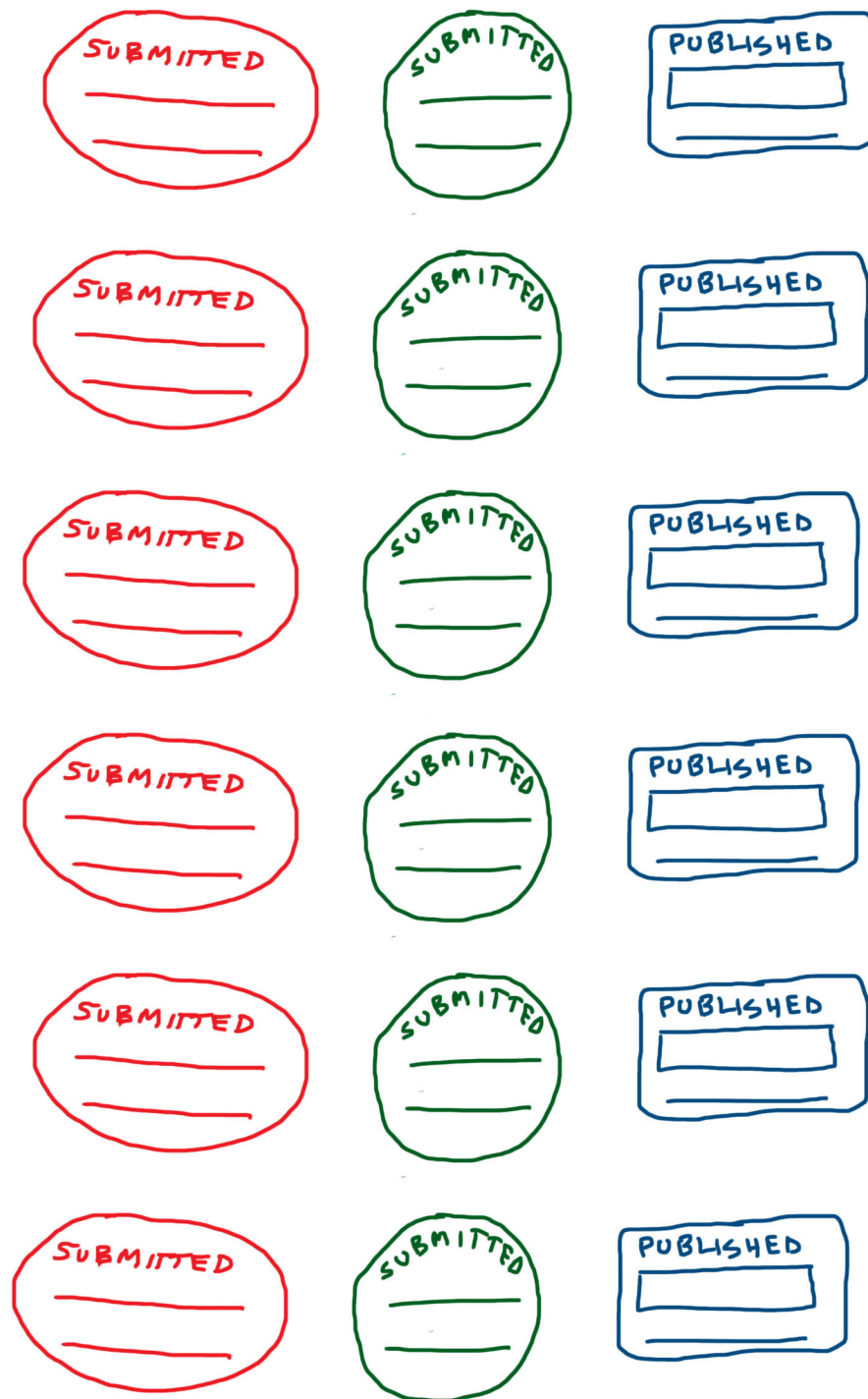

ts

BACK

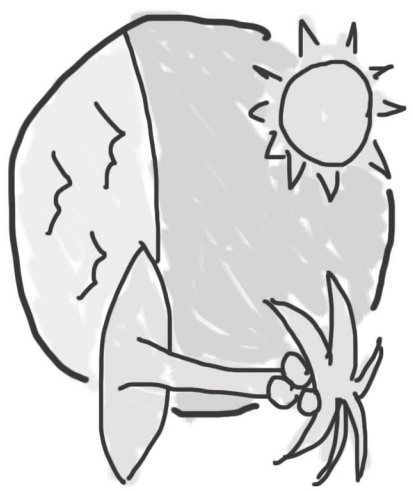

PASSPORT

Poets' Island

FRONT

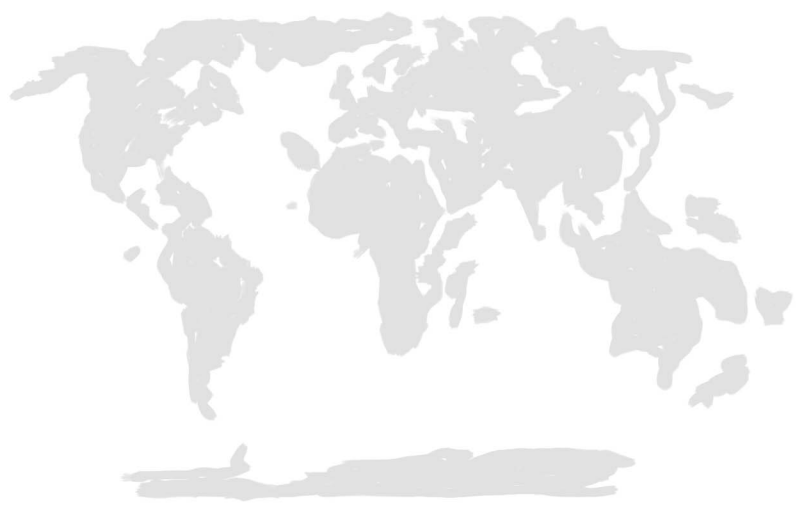

PAGE 5

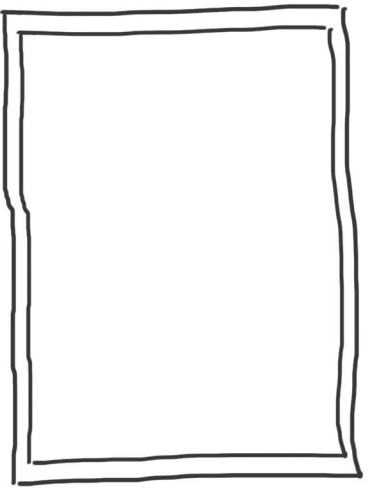

NAME _____

CITY _____

COUNTRY _____

PASSPORT ISSUED BY TWEETSPEAKPOETRY.COM

PAGE 2

3

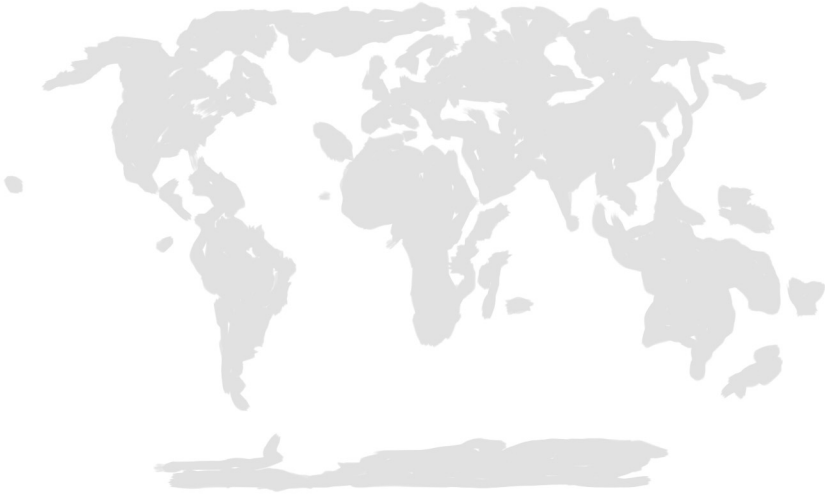

4

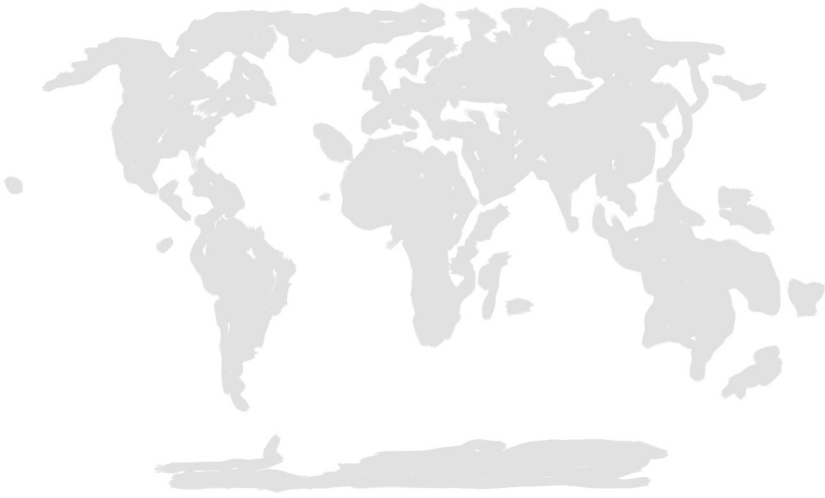

Travel

The railroad track is miles away,
And the day is loud with voices speaking,
Yet there isn't a train goes by all day
But I hear its whistle shrieking.

All night there isn't a train goes by,
Though the night is still for sleep and dreaming,
But I see its cinders red on the sky,
And hear its engine steaming.

My heart is warm with friends I make,
And better friends I'll not be knowing;
Yet there isn't a train I wouldn't take,
No matter where it's going.

Edna St. Vincent Millay (public domain)

INSIDE FRONT

INSIDE BACK

